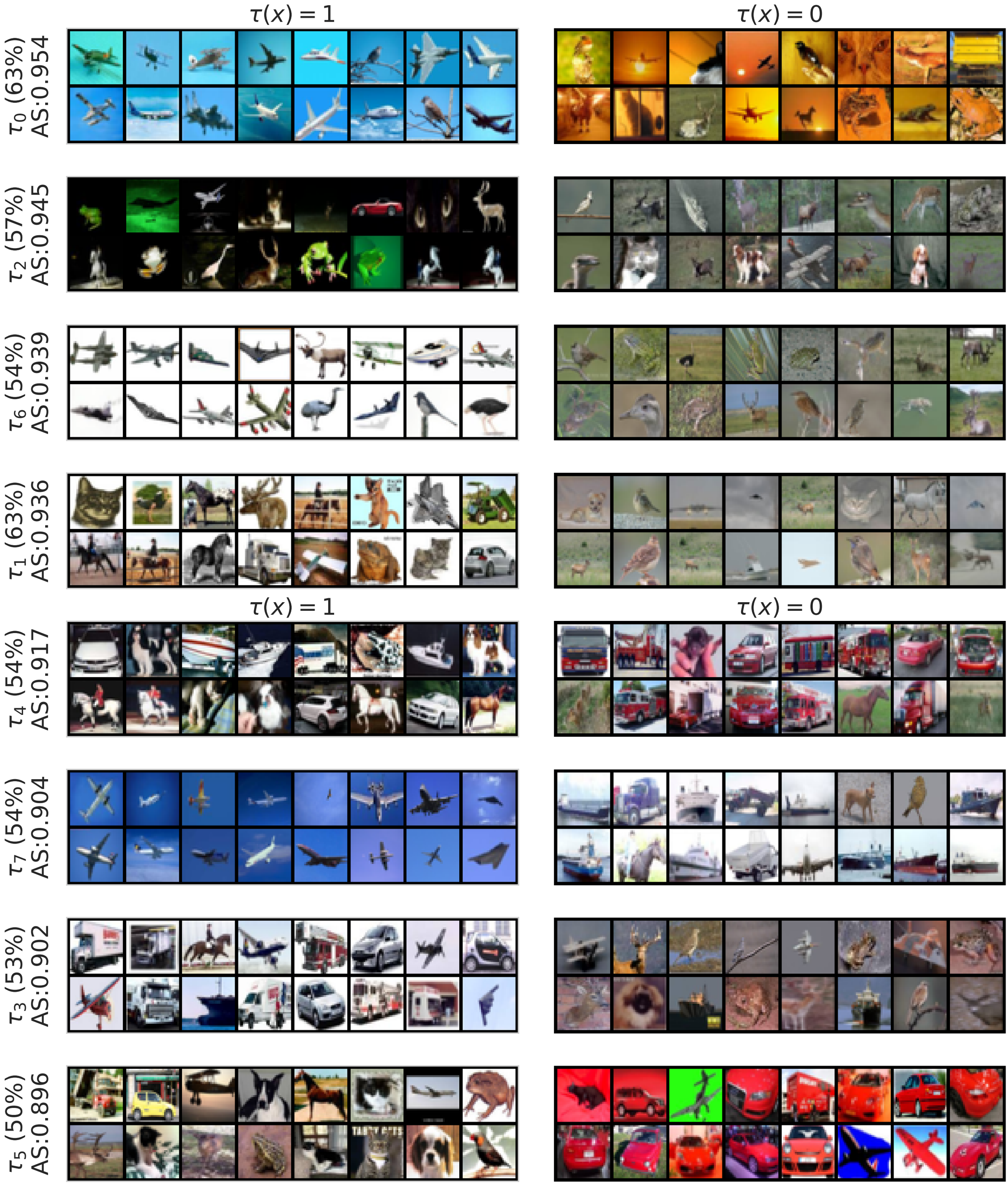
$\tau(x) = 1$
$\tau(x) = 0$
τ_0 (63%) AS:0.954
τ_2 (57%) AS:0.945
τ_6 (54%) AS:0.939
τ_1 (63%) AS:0.936
$\tau(x) = 1$
$\tau(x) = 0$
τ_4 (54%) AS:0.917
τ_7 (54%) AS:0.904
τ_3 (53%) AS:0.902
τ_5 (50%) AS:0.896