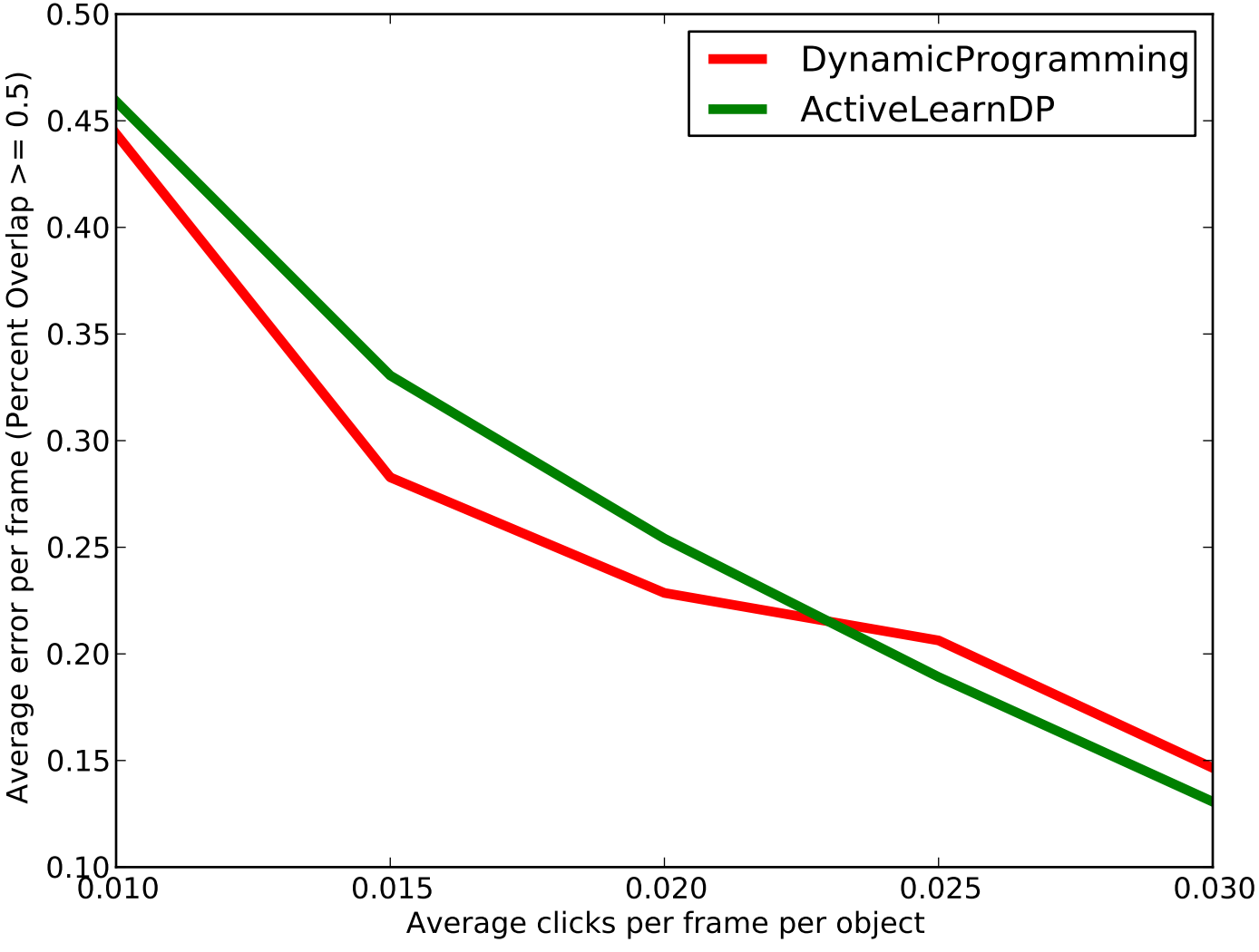
DynamicProgramming
ActiveLearnDP
Average error per frame (Percent Overlap >= 0.5)
0.50
0.45
0.40
0.35
0.30
0.25
0.20
0.15
0.10
0.010
0.015
0.020
0.025
0.030
Average clicks per frame per object